

COMMUNITY ADVISORY GROUP (CAG) MEMBERSHIP APPLICATION FORM

CENTRAL AVENUE AT BELT RAILWAY COMPANY RAILROAD GRADE SEPARATION STUDY

Date: _____

Name:			
Organization:			
Address:			
City:	State:	Zip:	
Email:			

CAG Acknowledgement | I am submitting this request to become a member of the Central Avenue at BRC Railroad Grade Separation Study Community Advisory Group (CAG), to assist IDOT in the Phase I process in accordance with the Study's Stakeholder Involvement Plan (SIP). I understand that I am making a commitment to attend **all** CAG meetings (or have an assigned representative attend in my place) and complete all reviews requested of PSG members. I understand that this commitment extends until completion of the current Phase I Study, which is anticipated to occur in 2014. I understand that the draft SIP provides ground rules and that those ground rules may be modified at the initial CAG workshop. I agree to abide by the ground rules in effect as agreed to at the initial CAG workshop.

CAG Overview | The CAG program is designed to encourage timely and meaningful opportunities for input, and to encourage information sharing and collaboration between the CAG and the Project Study Group (PSG).

CAG Responsibilities | To assist in the development of the environmental and engineering studies for the Central Avenue at BRC Railroad Grade Separation Study, IDOT has proposed the establishment of a Community Advisory Group (CAG). Each CAG will meet on an as-needed basis, which may include joint workshops with the CAG.

CAG Membership | The CAG group consists of community leaders that are directly affected by the Study, and who have authority to enter into intergovernmental agreements. The CAG will represent the views of the communities within the Study Area. The responsibilities of the CAG include, but not limited to, providing input to the Study process, reaching a consensus at key project milestones (e.g., problem statement, purpose and need, analysis of alternatives, and preferred alternative).

CAG Membership Deadline | In order to be considered for membership on the CAG, this application must be received by IDOT by **July 10, 2013**. This application can be emailed to centralbrc@hdrinc.com, or folded and mailed to the address on the reverse side of this application.

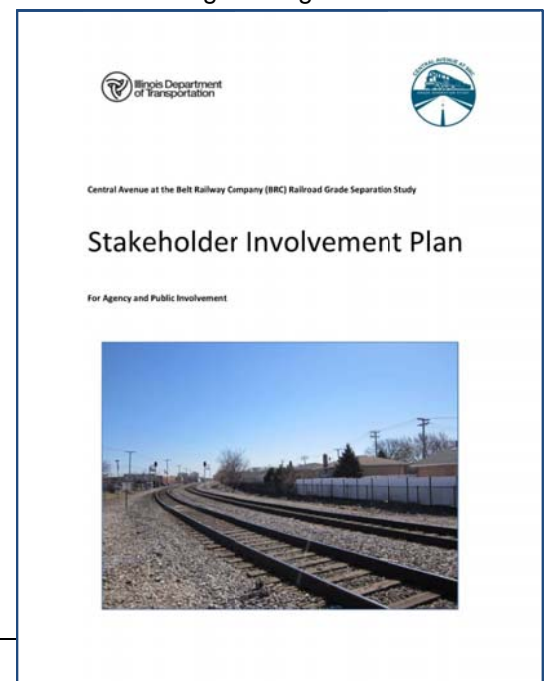

Please fold, fasten, and mail. No envelope necessary.

Place
Stamp
Here

Illinois Department of Transportation
Bureau of Programming
Attn: Mark Peterson
201 West Center Court
Schaumburg, IL 60196-1096
